Chatham-Kent Public Library

… making connections

# February's Hot Picks

**...books the bestsellers lists missed…**

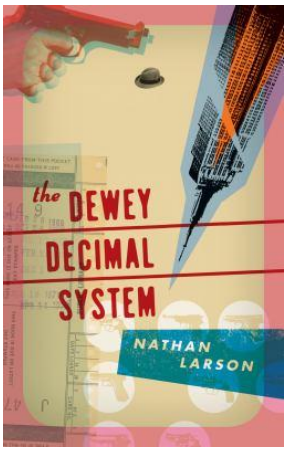


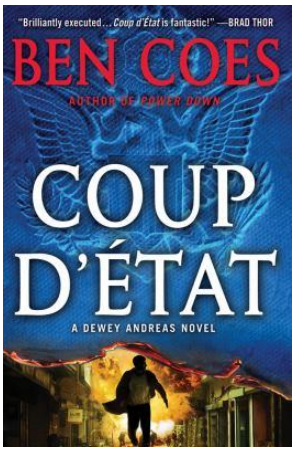


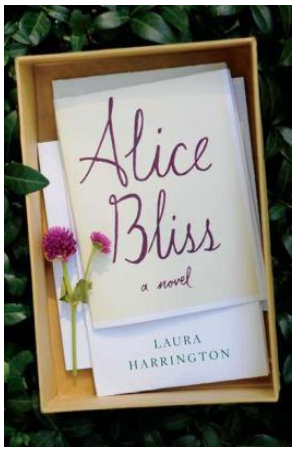


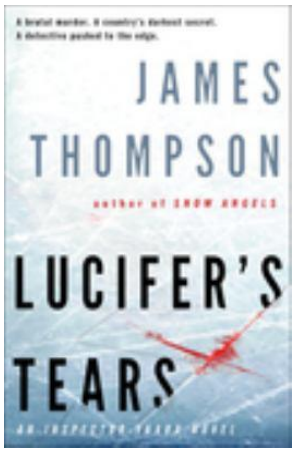


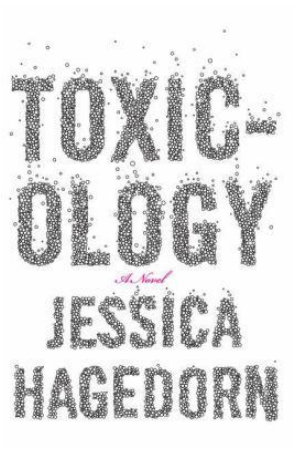


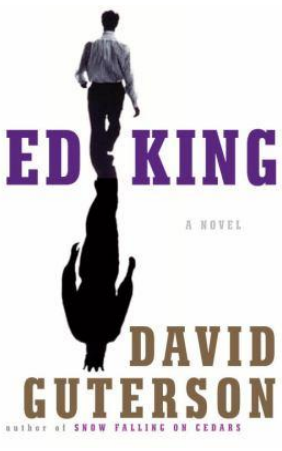


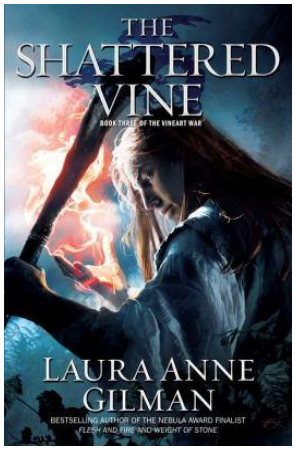


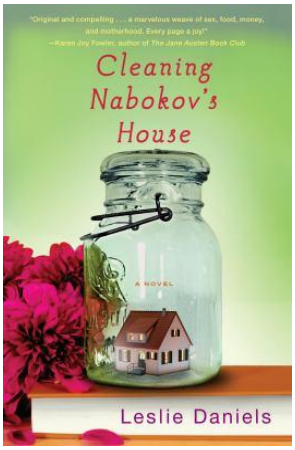


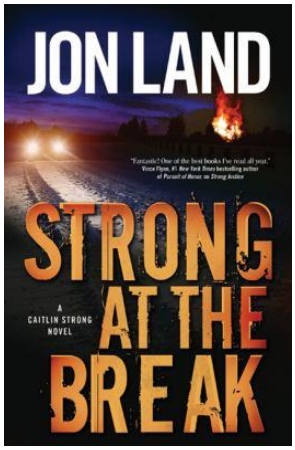


www.chatham-kent.ca/ckat

**February 2012**